Saxophone Alto

La Grenade

Clara Luciani
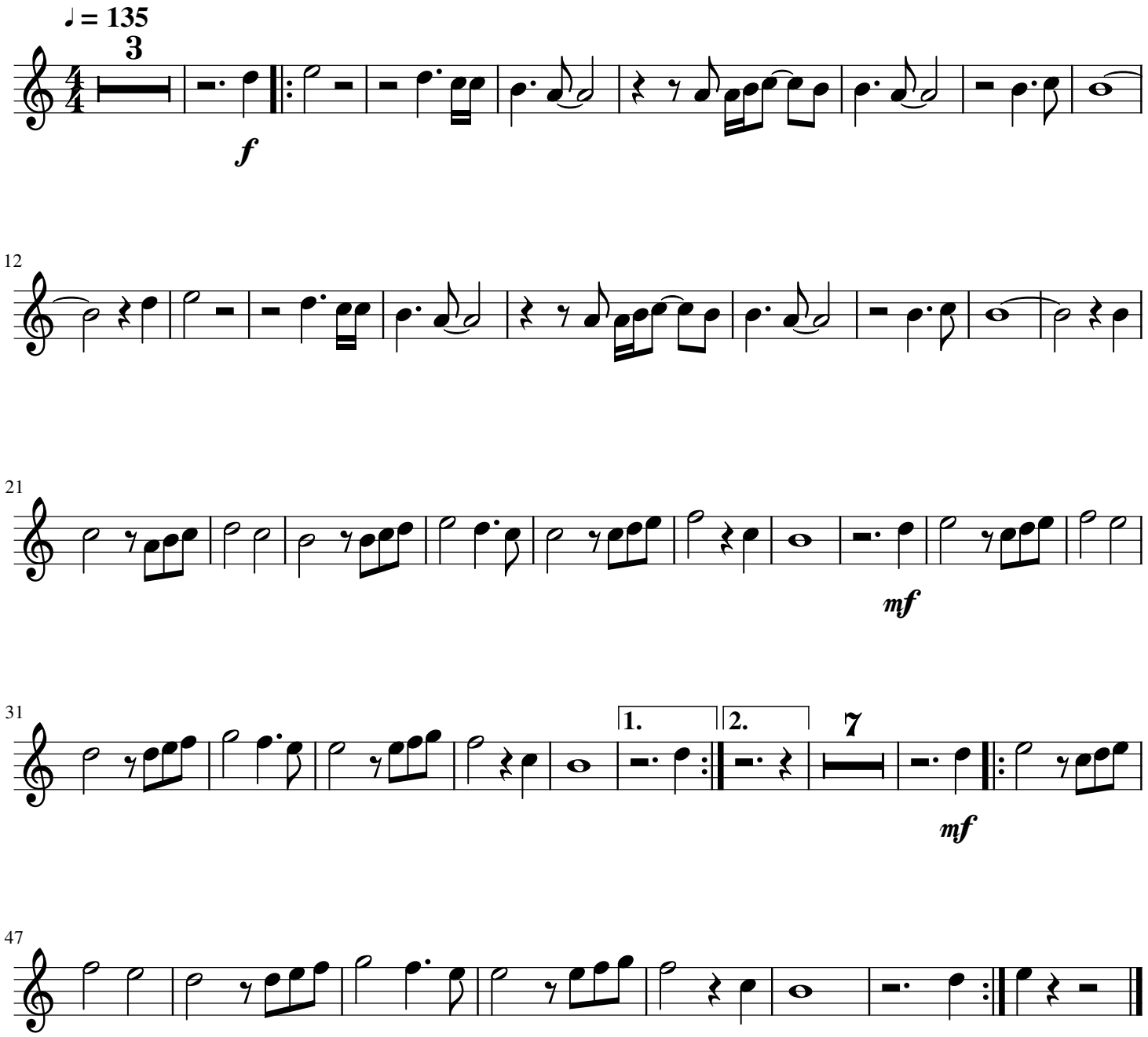
arr. Ivan Mur